

# Spokane WA Interconnect Market Profile

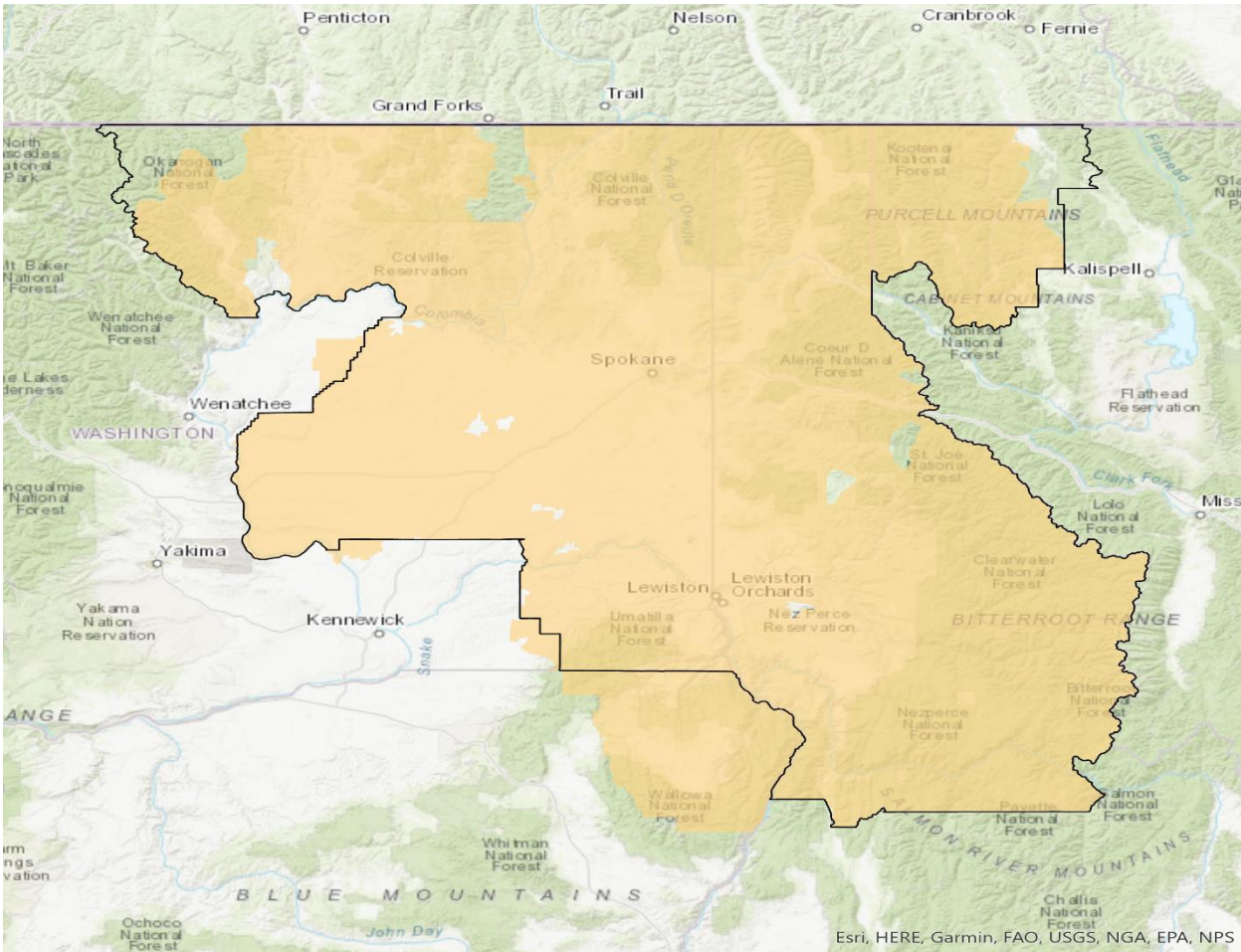

Interconnect

Spokane DMA

## Spokane

DMA Rank	66
Total DMA TV Universe Estimate (UE)	481,910

## Interconnect

I+ Full Footprint UE	192,410
I+ DMA UE	192,410
% DMA UE	39.9%

# Universe Estimates by Interconnect Zone

Zone	UEs
Coeur d'Alene	16,169
DTV Stream-Spokane	2,399
Lewiston	2,633
Moscow-Pullman	4,327
Spokane Com	71,557
Spokane DTV	34,833
TDS Spokane	3,541
*Spokane DISH I+	56,951

# Coeur d'Alene

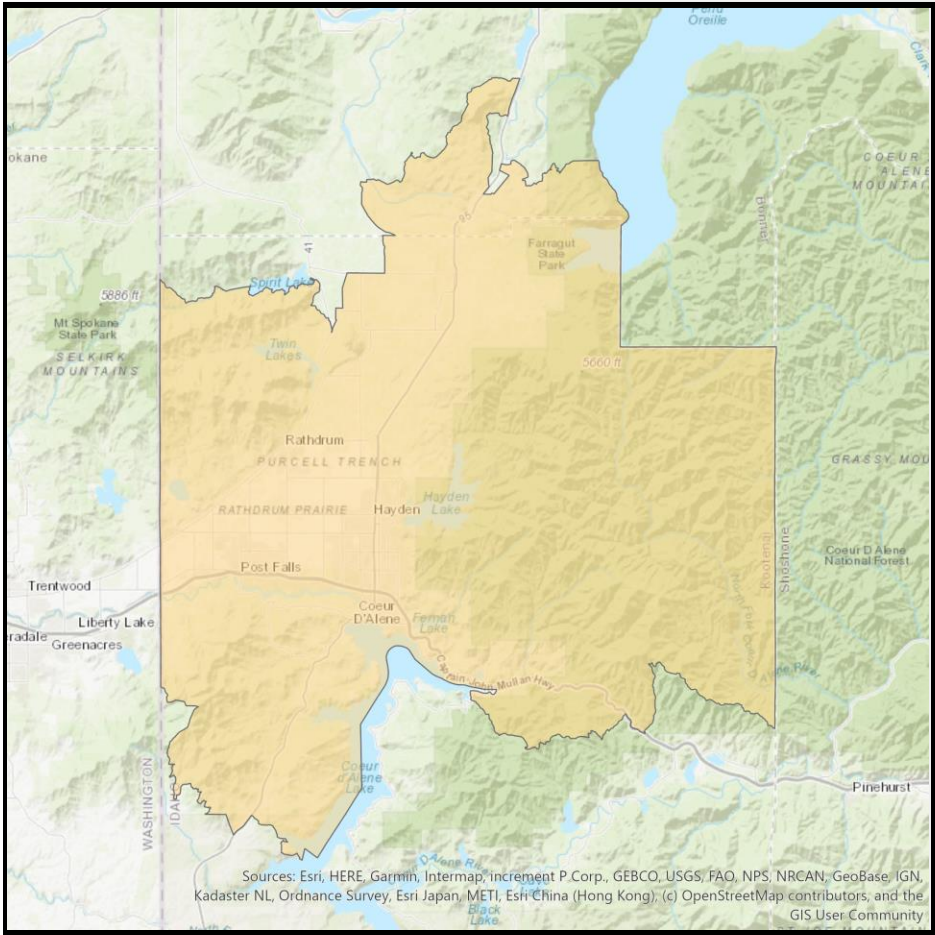

## Demographic Profile

### Age Groups



Persons 17 and under	23.0%
Adults 18-34	20.7%
Adults 35-54	24.5%
Adults 55+	31.7%

### Education



Attended College+	67.1%
-------------------	-------

### Marital Status



Single (Never Married)	21.8%
Married	58.4%
Divorced/Separated/Widowed	19.7%

### Household Income



\$30,000-\$49,999	19.1%
\$50,000-\$74,999	22.4%
\$75,000-\$99,999	12.0%
\$100,000+	25.5%

### Housing Units & Family Type



% Owner Occupied Units	63.8%
% of HH with Children	30.3%

### Race



White	92.4%
Asian	0.9%
Black/African American	0.4%
Other	6.3%

## Communities Served

- Athol
- Coeur D Alene
- Post Falls
- Bayview
- Hayden
- Rathdrum

# Lewiston

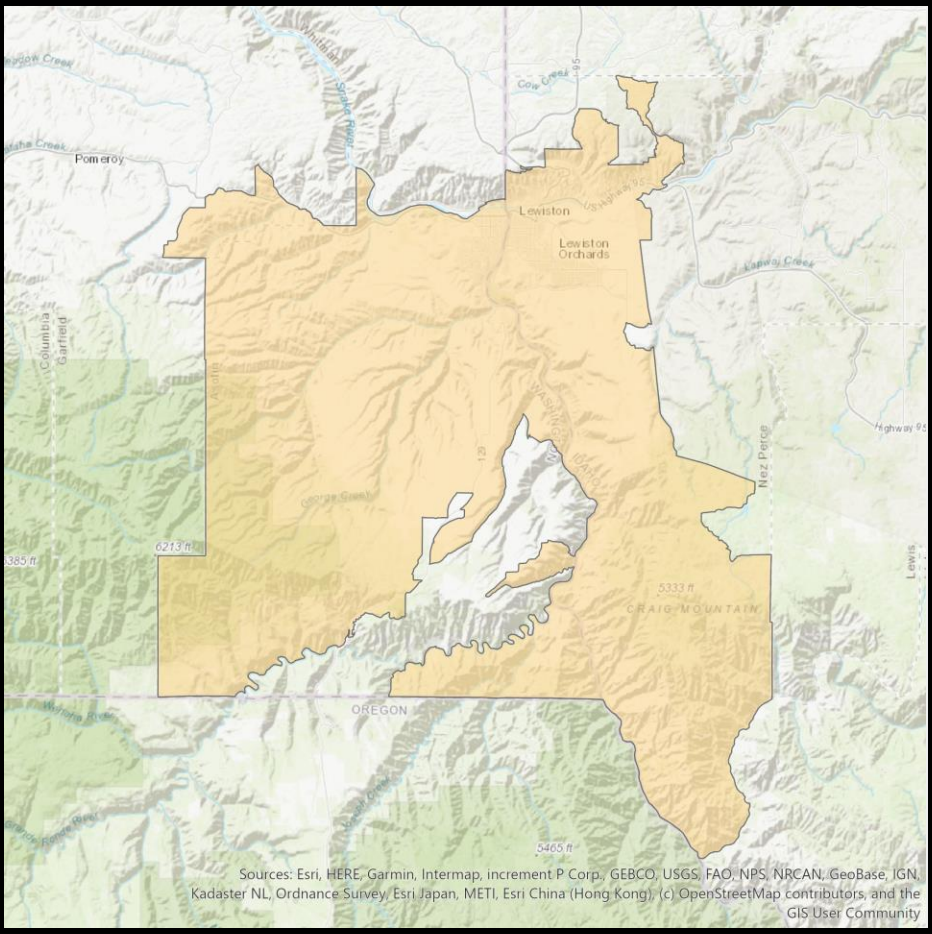

## Demographic Profile

### Age Groups



Persons 17 and under	20.4%
Adults 18-34	21.0%
Adults 35-54	23.2%
Adults 55+	35.4%

### Education



Attended College+	62.6%
-------------------	-------

### Marital Status



Single (Never Married)	23.8%
Married	53.1%
Divorced/Separated/Widowed	23.0%

### Household Income



\$30,000-\$49,999	20.9%
\$50,000-\$74,999	16.7%
\$75,000-\$99,999	14.8%
\$100,000+	22.9%

### Housing Units & Family Type



% Owner Occupied Units	67.8%
% of HH with Children	26.5%

### Race



White	93.4%
Asian	1.0%
Black/African American	0.2%
Other	5.4%

## Communities Served

- Asotin
- Clarkston
- Lewiston





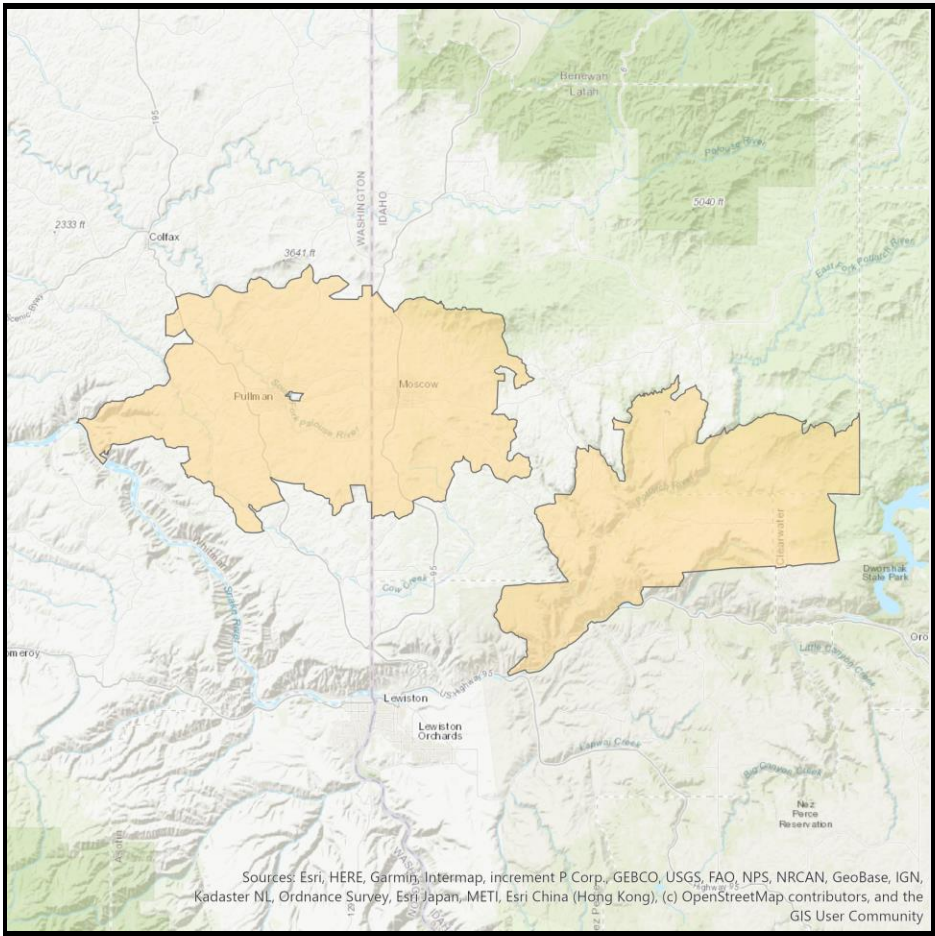



# Moscow-Pullman



Sources: Esri, HERE, Garmin, Intermap, increment P Corp., GEBCO, USGS, FAO, NPS, NRCAN, GeoBase, IGN, Kadaster NL, Ordnance Survey, Esri Japan, METI, Esri China (Hong Kong), (c) OpenStreetMap contributors, and the GIS User Community

## Demographic Profile

	<b>Age Groups</b>	
	Persons 17 and under	14.9%
	Adults 18-34	52.7%
	Adults 35-54	16.3%
	<b>Education</b>	
	Attended College+	84.1%
	<b>Marital Status</b>	
	Single (Never Married)	55.7%
	Married	34.8%
	<b>Household Income</b>	
	Divorced/Separated/Widowed	9.4%
	\$30,000-\$49,999	17.8%
	\$50,000-\$74,999	13.6%
	<b>Housing Units &amp; Family Type</b>	
	\$75,000-\$99,999	10.0%
	\$100,000+	18.8%
	<b>Race</b>	
	% Owner Occupied Units	34.9%
	% of HH with Children	19.0%
	White	82.2%
	Asian	7.4%
	Black/African American	2.1%
	Other	8.3%

## Communities Served

- Juliaetta
- Kendrick
- Moscow
- Pullman

# Spokane Comm

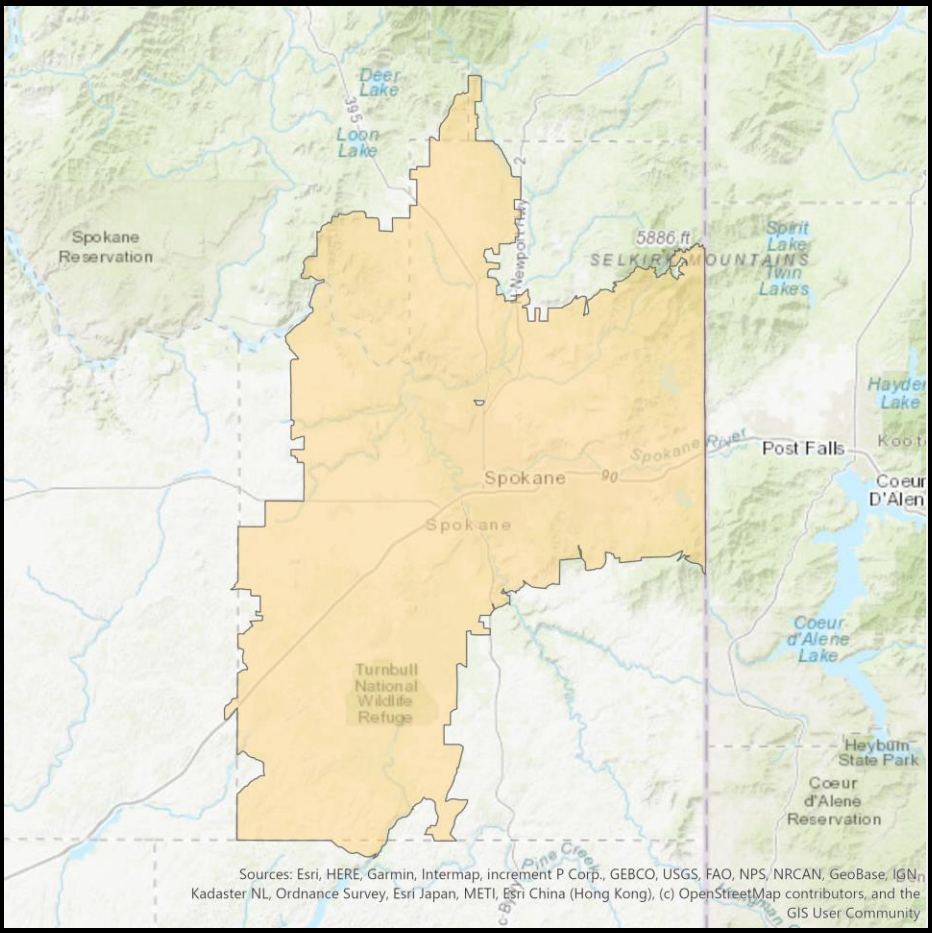

## Demographic Profile

### Age Groups



Persons 17 and under	22.1%
Adults 18-34	24.5%
Adults 35-54	24.3%
Adults 55+	29.1%

### Education



Attended College+	71.4%
-------------------	-------

### Marital Status



Single (Never Married)	29.3%
Married	49.9%
Divorced/Separated/Widowed	20.8%

### Household Income



\$30,000-\$49,999	18.7%
\$50,000-\$74,999	18.7%
\$75,000-\$99,999	13.4%
\$100,000+	26.1%

### Housing Units & Family Type



% Owner Occupied Units	59.1%
% of HH with Children	29.3%

### Race



White	86.8%
Asian	2.3%
Black/African American	1.8%
Other	9.1%





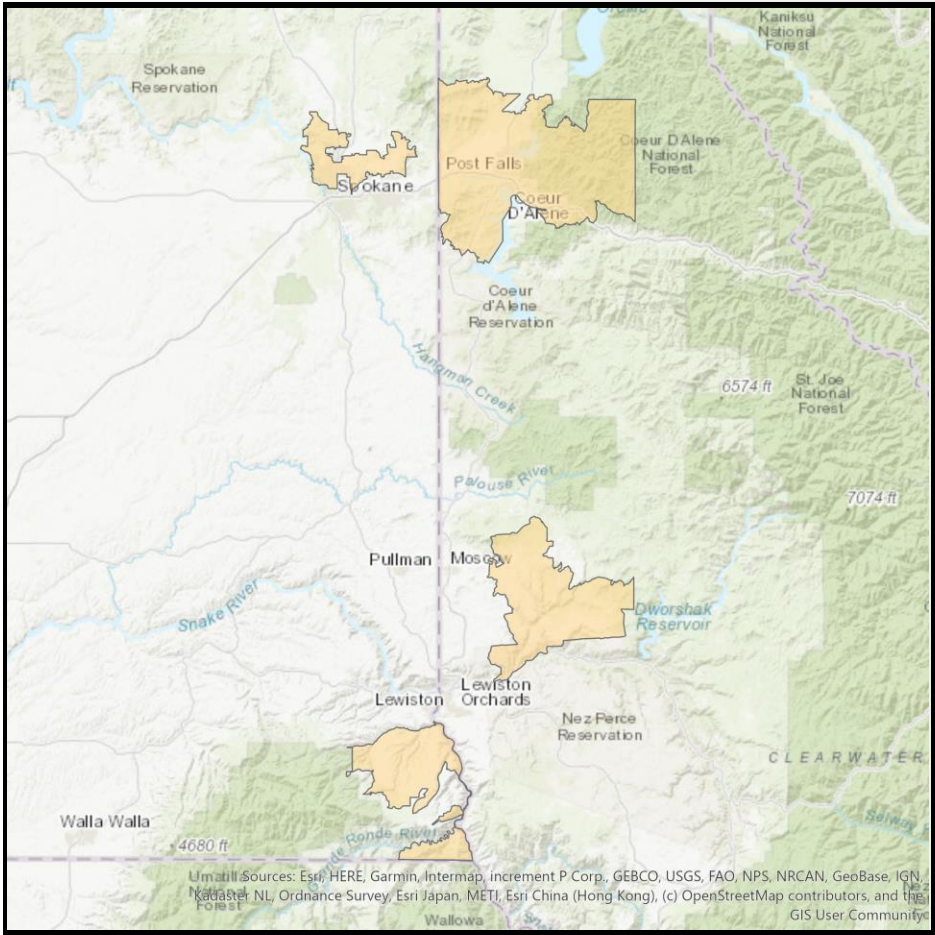

## Communities Served

- Airway Heights
- Cheney
- Colbert
- Deer Park
- Fairchild Air Force Base
- Greenacres
- Liberty Lake
- Mead
- Medical Lake
- Newman Lake
- Nine Mile Falls
- Otis Orchards
- Spokane
- Veradale

# TDS Spokane



## Demographic Profile

Age Groups		
	Persons 17 and under	23.3%
	Adults 18-34	21.4%
	Adults 35-54	25.0%
	Adults 55+	30.3%
Education		
	Attended College+	68.8%
Marital Status		
	Single (Never Married)	24.4%
	Married	54.7%
	Divorced/Separated/Widowed	20.9%
Household Income		
	\$30,000-\$49,999	19.6%
	\$50,000-\$74,999	21.5%
	\$75,000-\$99,999	12.8%
	\$100,000+	25.3%
Housing Units & Family Type		
	% Owner Occupied Units	63.5%
	% of HH with Children	31.2%
Race		
	White	89.8%
	Asian	1.4%
	Black/African American	1.0%
	Other	7.8%

## Communities Served

- Asotin
  - Coeur D Alene
- Hayden
  - Juliaetta
- Kendrick
  - Post Falls
- Rathdrum
  - Spokane
- Troy